

COMUNE DI LOANO  
(PROVINCIA DI SAVONA)

PROGETTO DEFINITIVO-ESECUTIVO PER  
L'ABBATTIMENTO BARRIERE ARCHITETTONICHE  
NEL PALAZZETTO DELLO SPORT  
SERVIZI IGIENICI PIANO VASCA



TAV.1 – CARTOGRAFIA

UFFICIO TECNICO COMUNALE  
Il progettista: Ing. Maraglino Emanuela



palazzetto

24-05-2018

100 mt (1:1000)

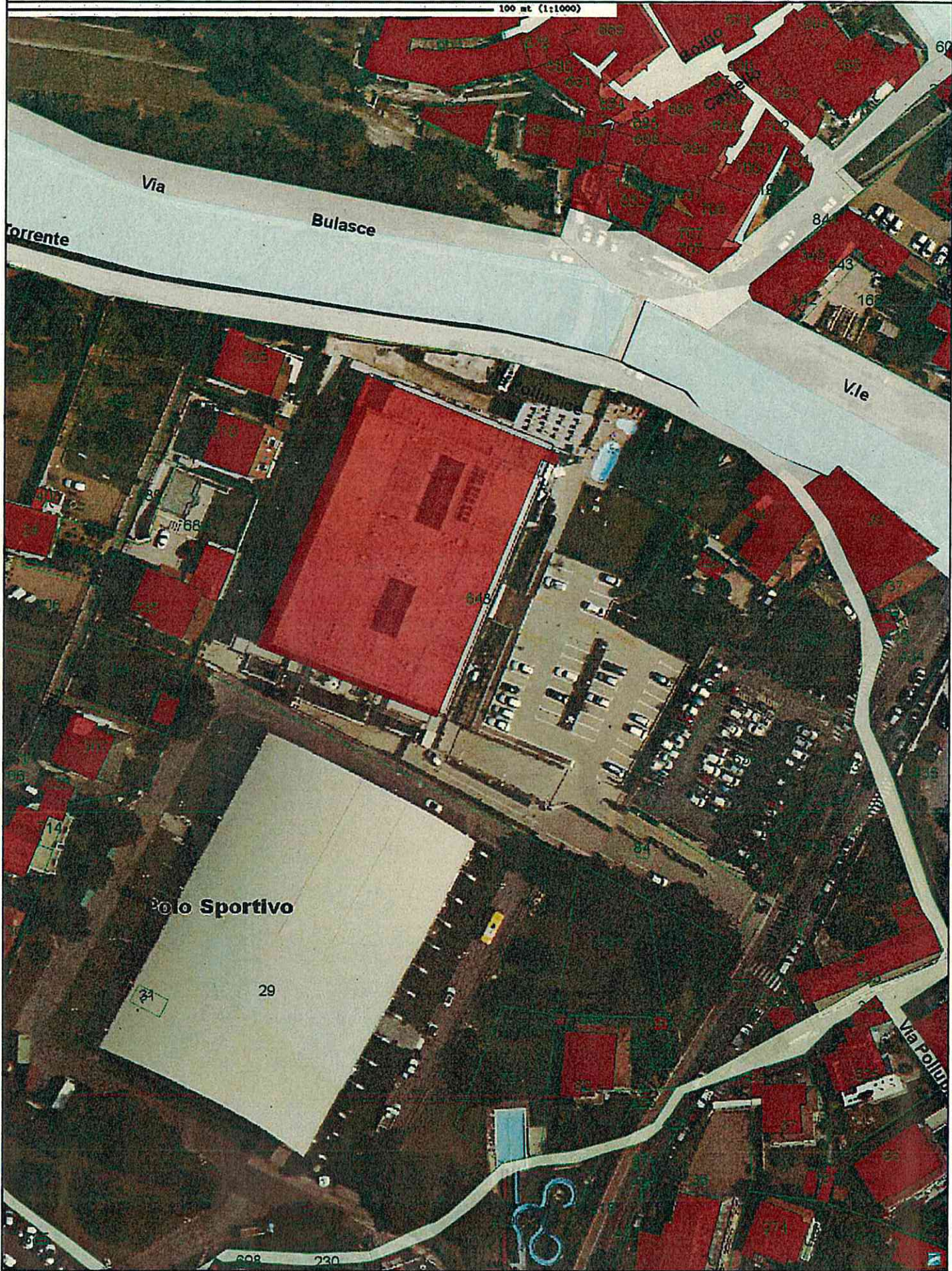

Scala 1:1000

Carto@Web

palazzetto

24-05-2018

100 mt (1:1000)

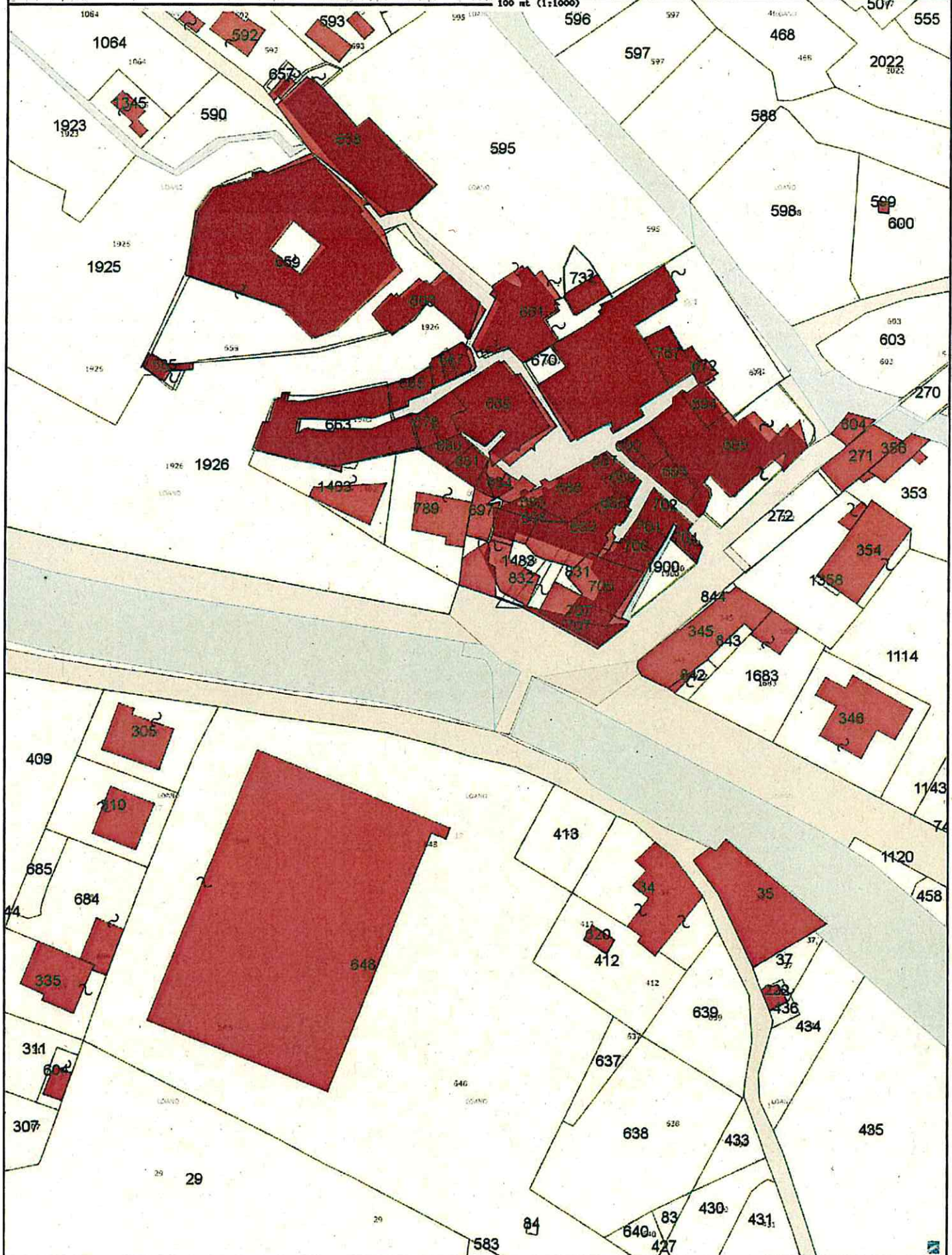

Scala 1:1000

Carto@Web

palazzetto dello sport

24-05-2018

100 mt (1:1000)

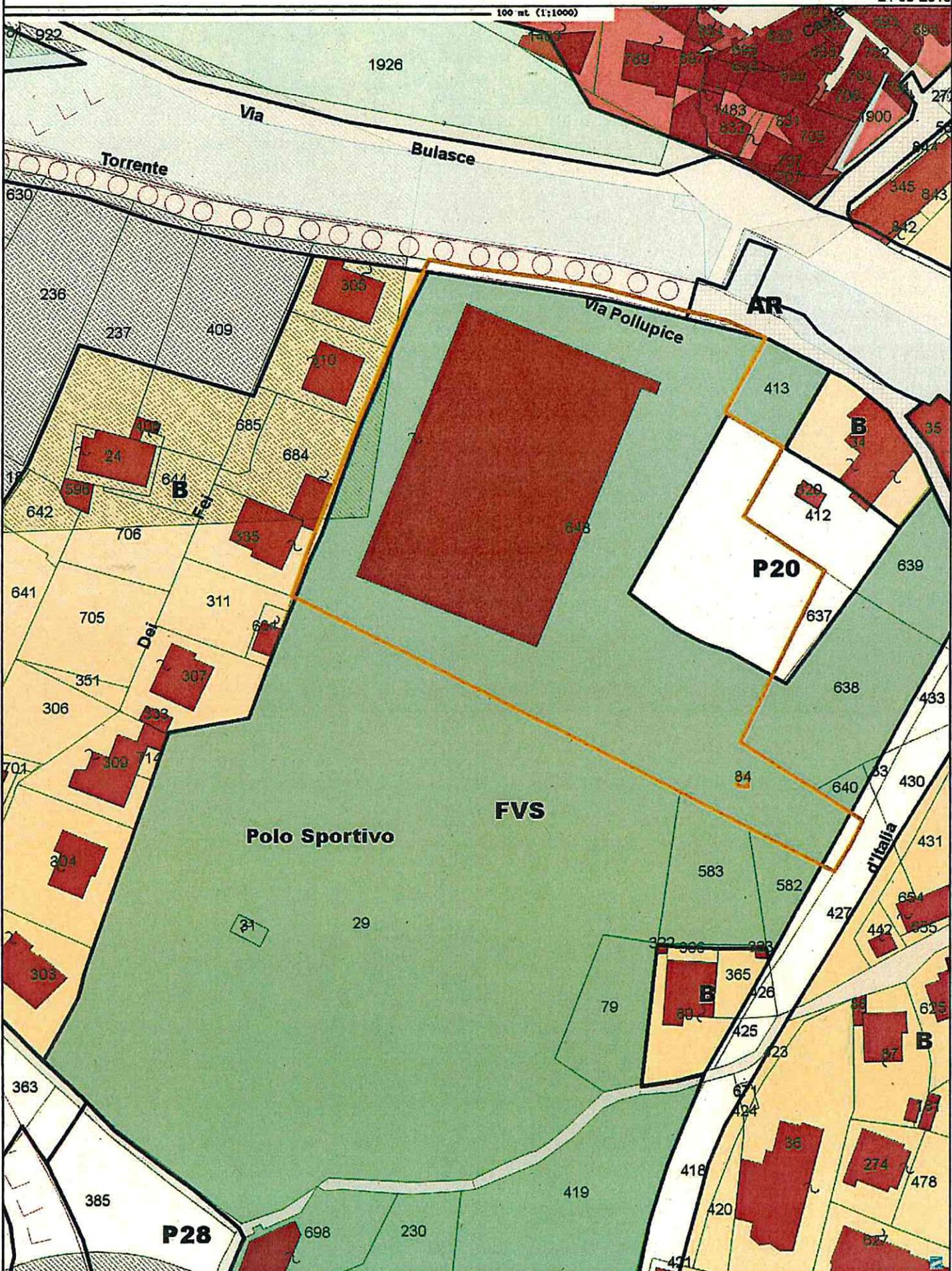

PTCP assetto geomorfologico

24-05-2018

100 mt (1:1000)

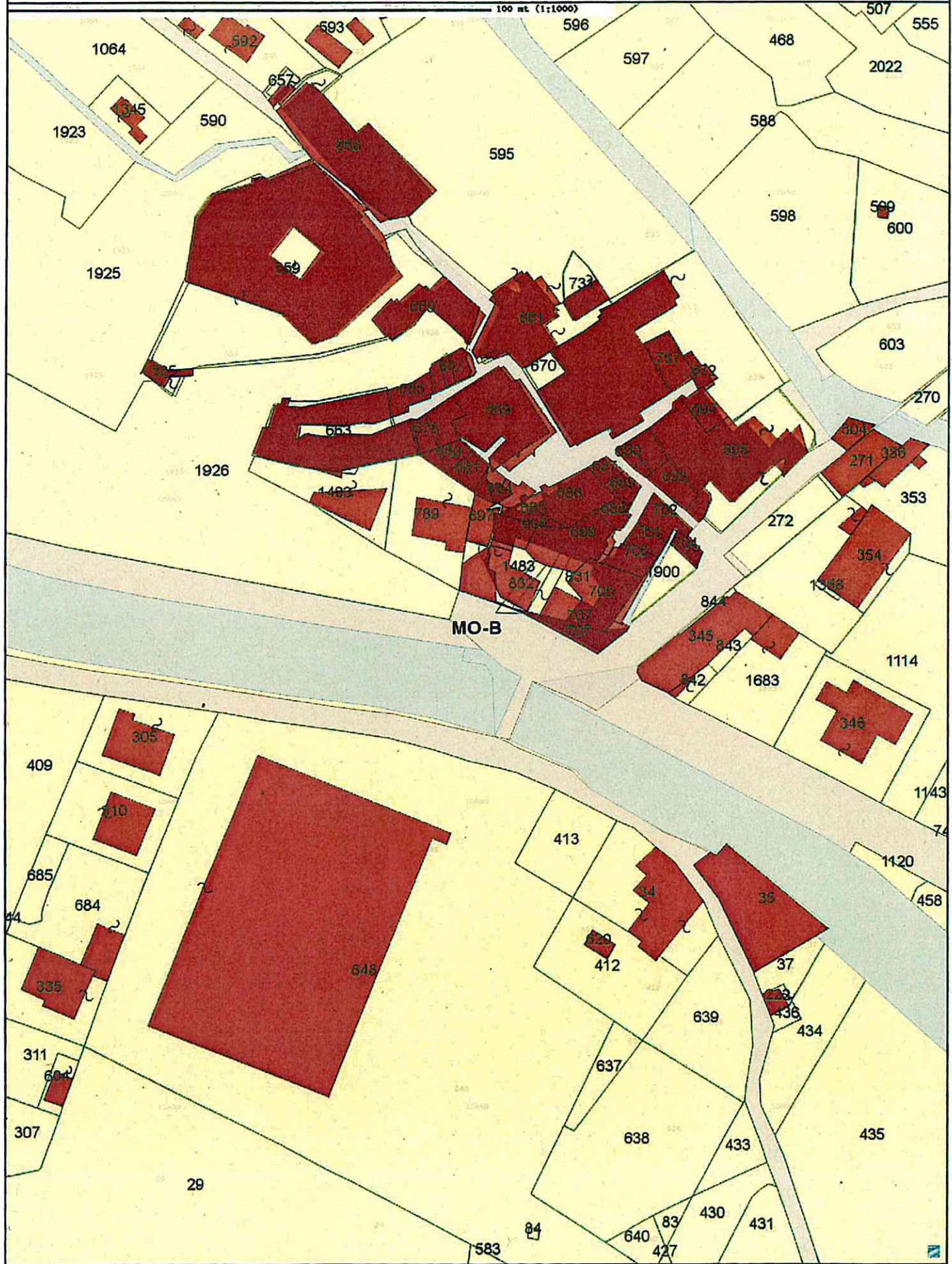

PTCP assetto insediativo

24-05-2018

100 mt (1:1000)

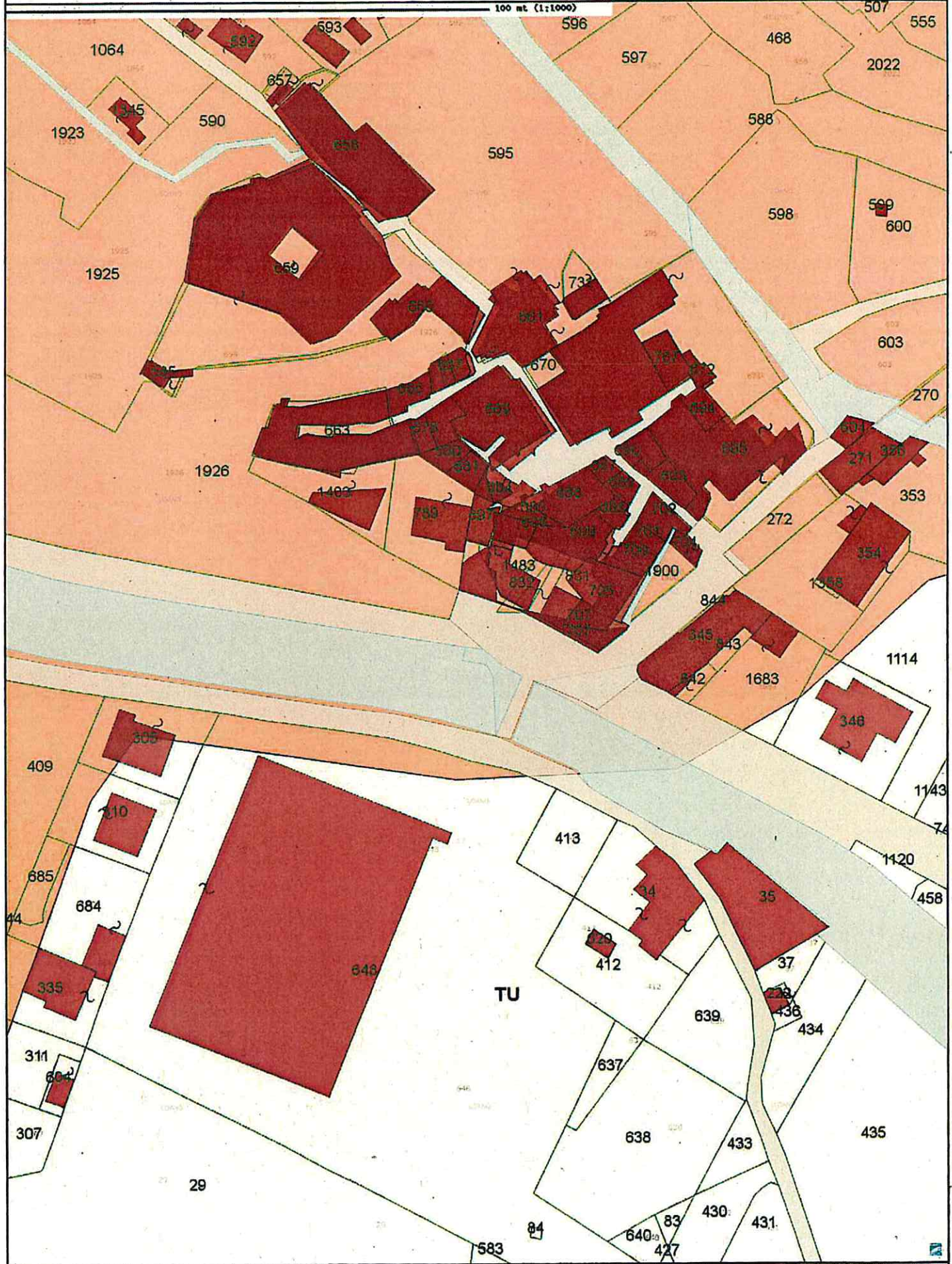

PTCP assetto vegetazionale

24-05-2018

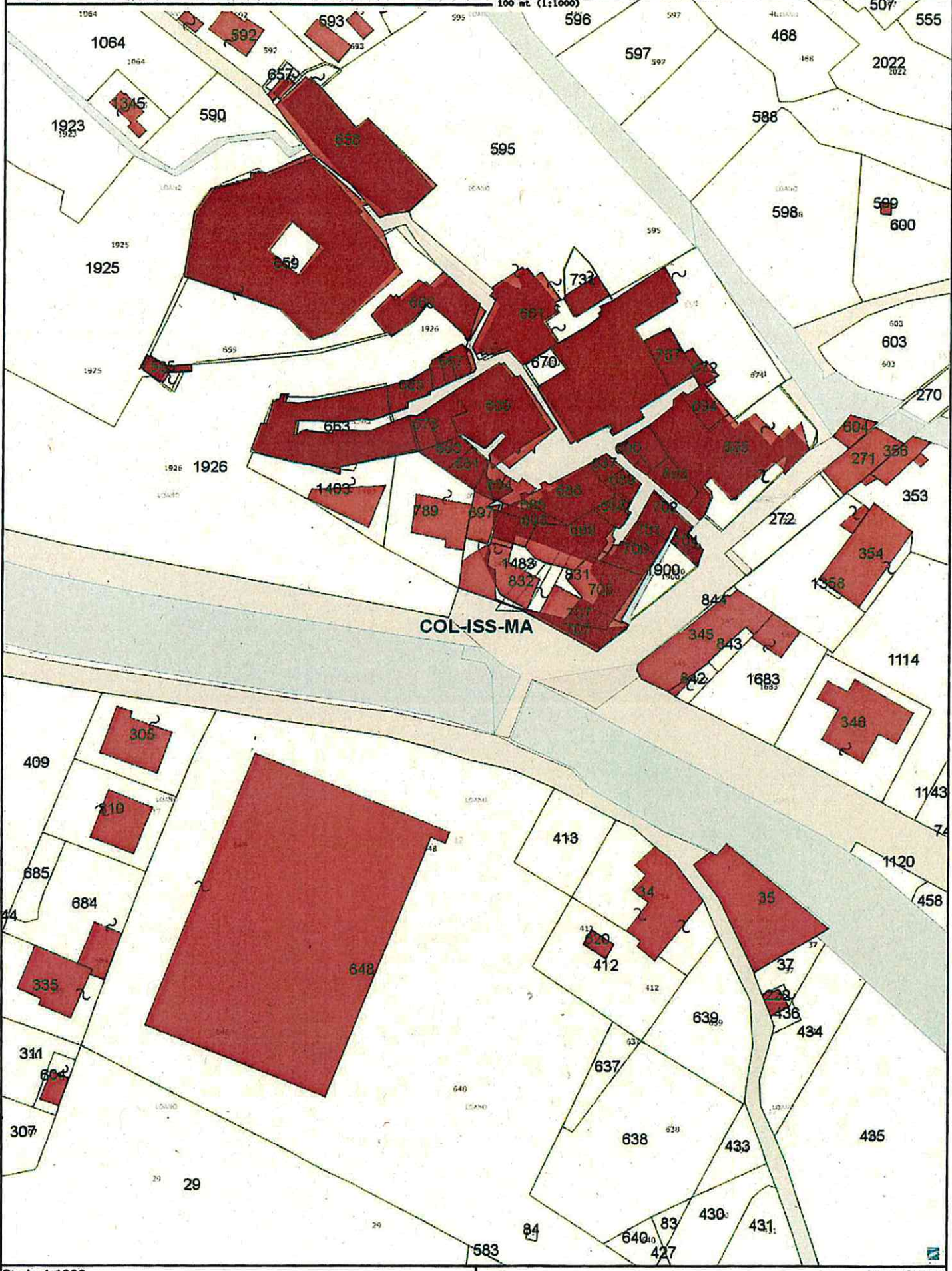

Piano di bacino - fasce fluviali

24-05-2018

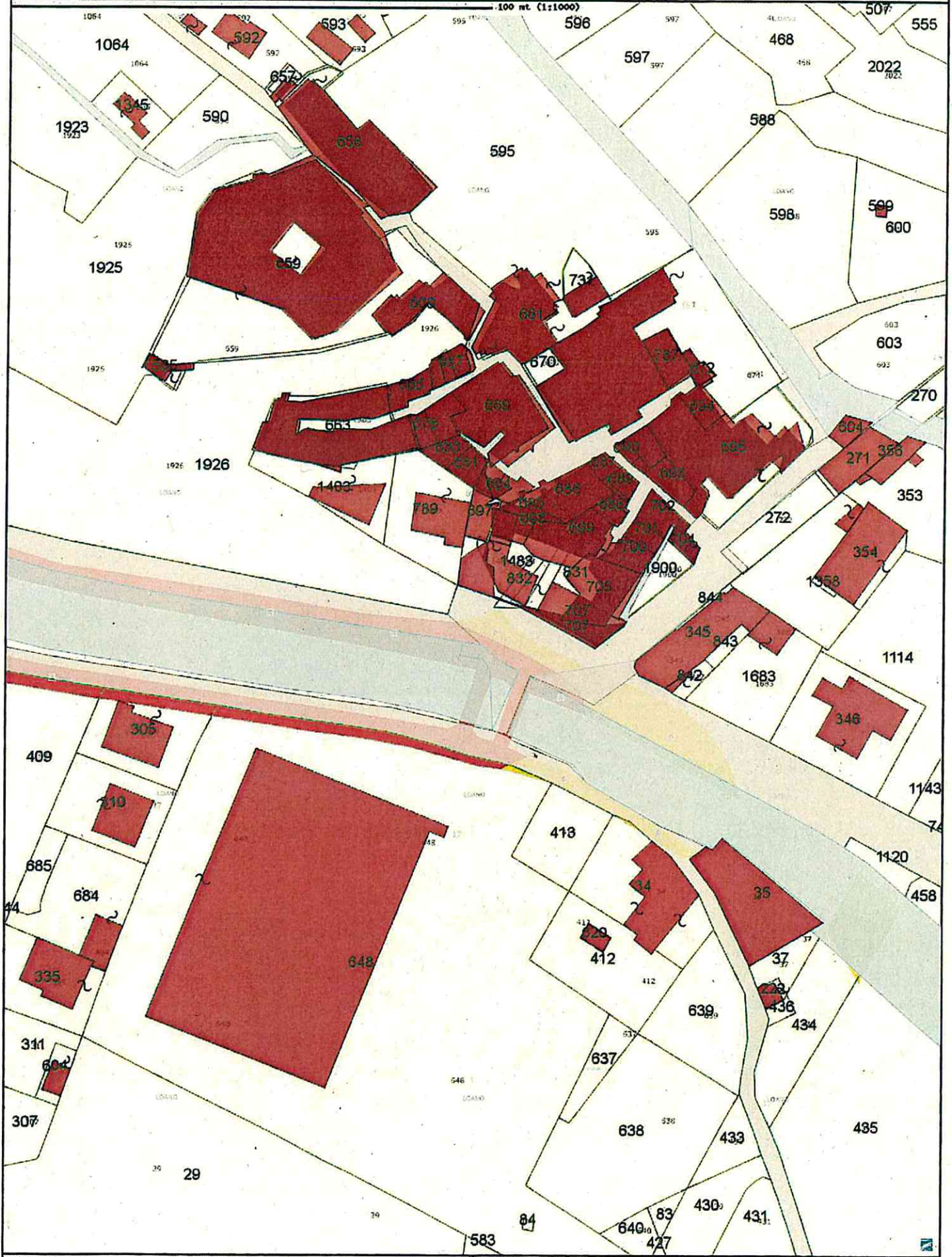

Scala 1:1000

Carto@Web